

PLAN SHOWING THE PROPOSED CONSTRUCTION OF RESIDENTIAL BUILDING IN PLOT NO. 325 OF "SRI BABA NAGAR" S. N. 235/1B, 236/2A, OF KONNUR VILLAGE, VILLIVAKKAM, MADRAS-49. CORPORATION DN. NO. 63

R.P.d.t. 9.10.95  
A2/11992/95  
12/10/95

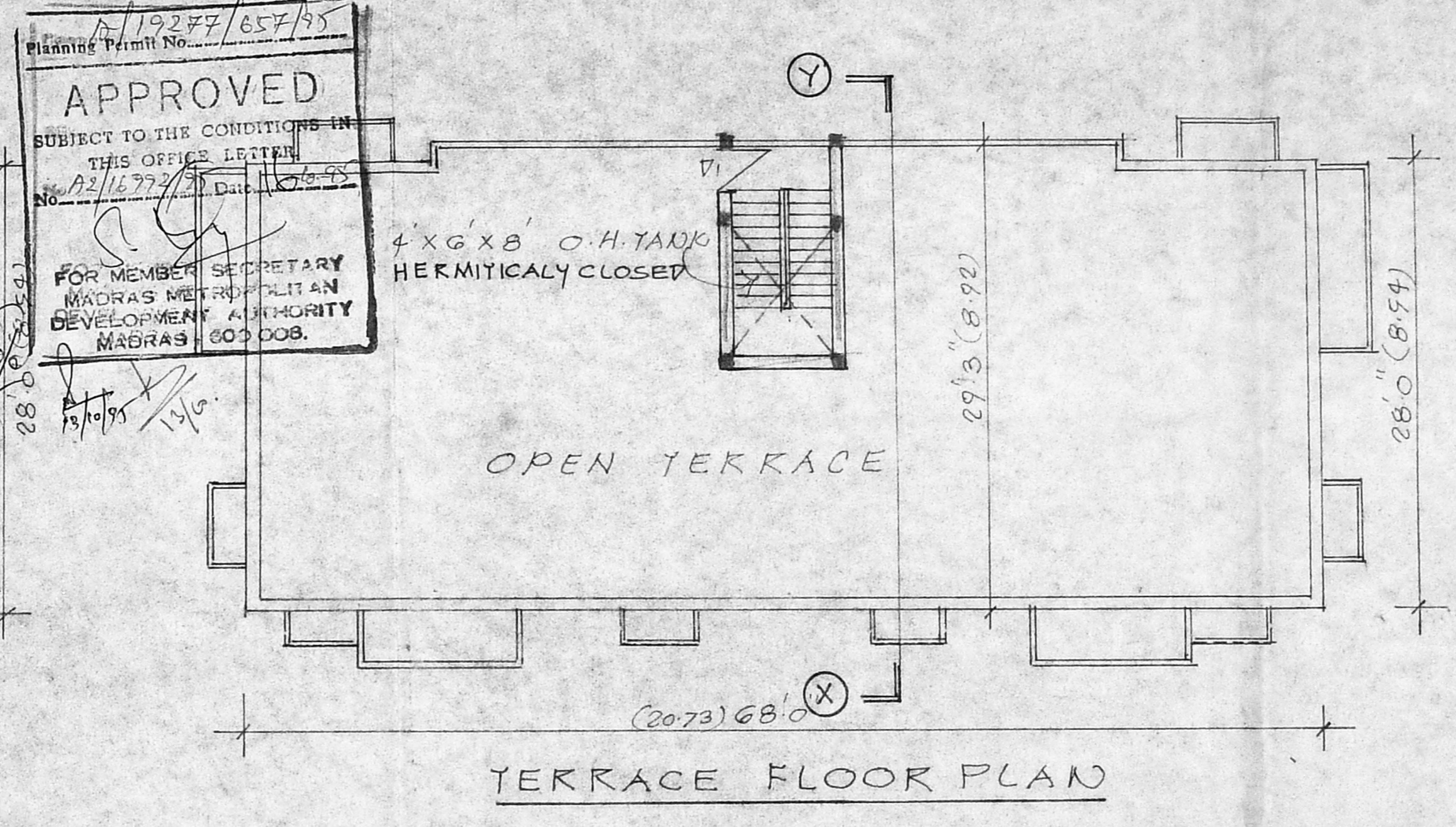
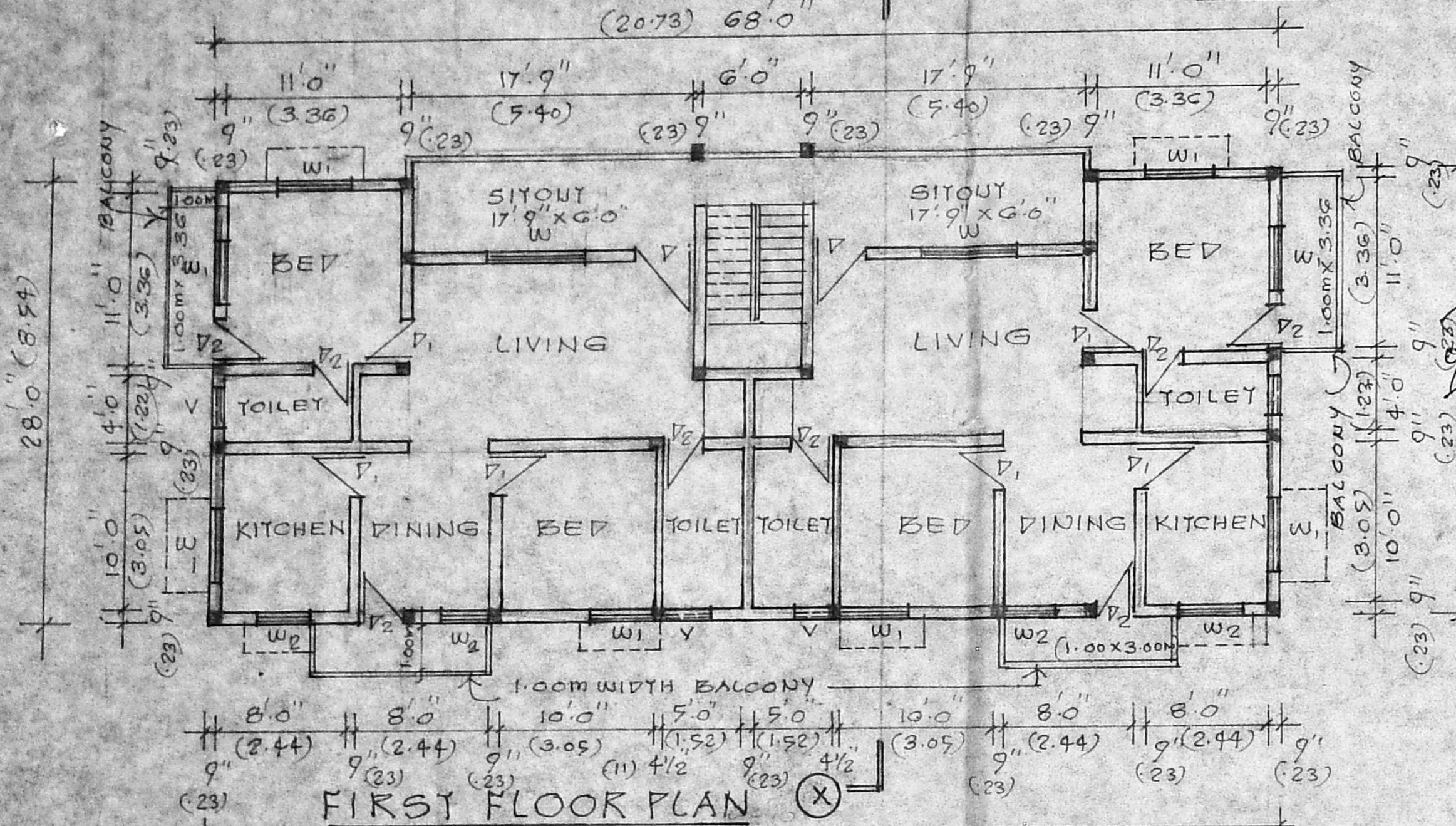

SCHEDULE OF JOINERY:

D	3'3" x 7'0"	1.00 x 2.13	DOOR
D <sub>1</sub>	3'0" x 7'0"	0.91 x 2.13	DOOR
D <sub>2</sub>	2'6" x 7'0"	0.75 x 2.13	DOOR
W	6'0" x 4'6"	1.83 x 1.37	WINDOW
W <sub>1</sub>	4'0" x 4'6"	1.22 x 1.37	WINDOW
W <sub>2</sub>	3'0" x 4'6"	0.91 x 1.37	WINDOW
V	2'0" x 2'6"	0.60 x 0.75	VENTILATOR

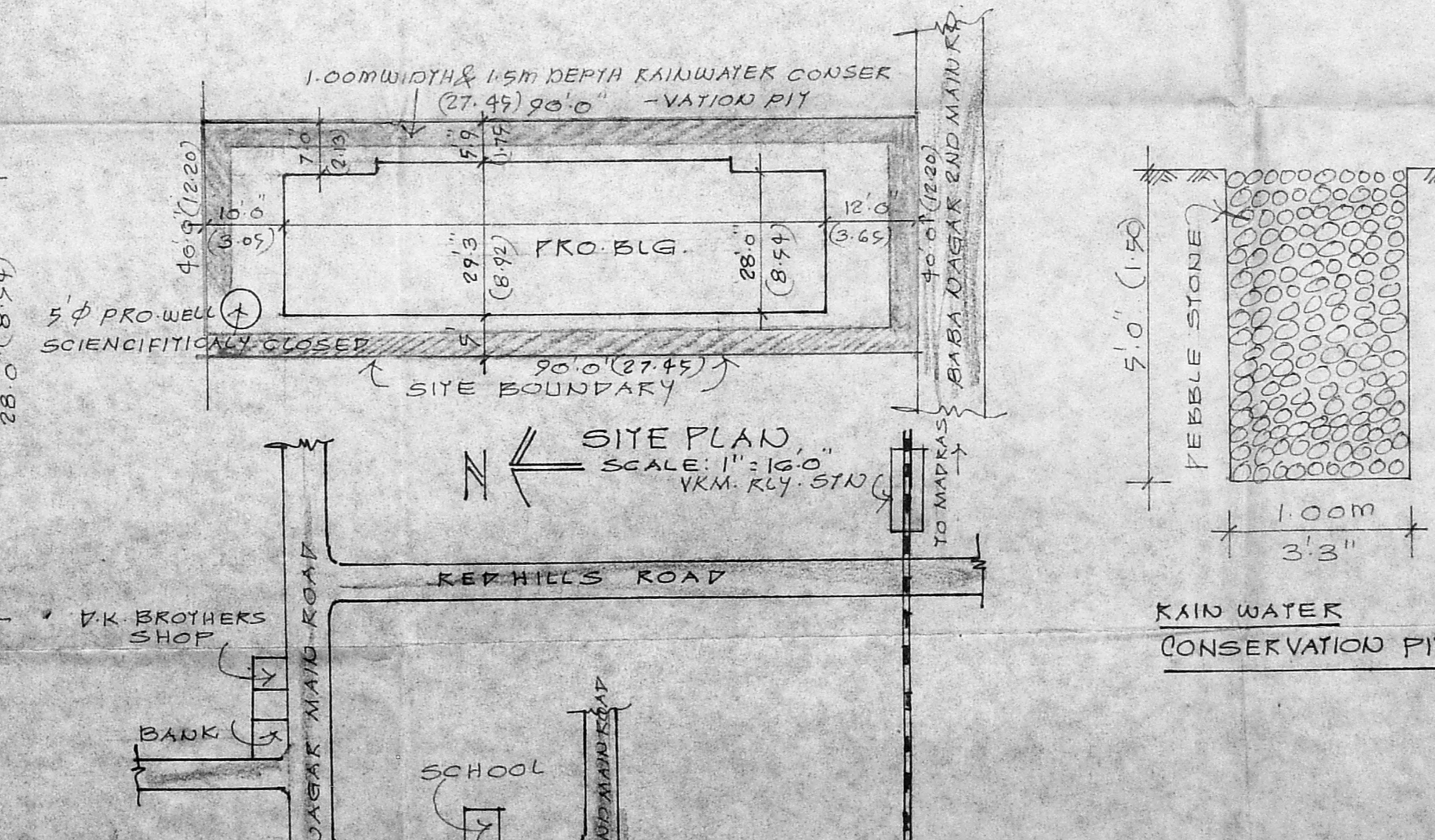
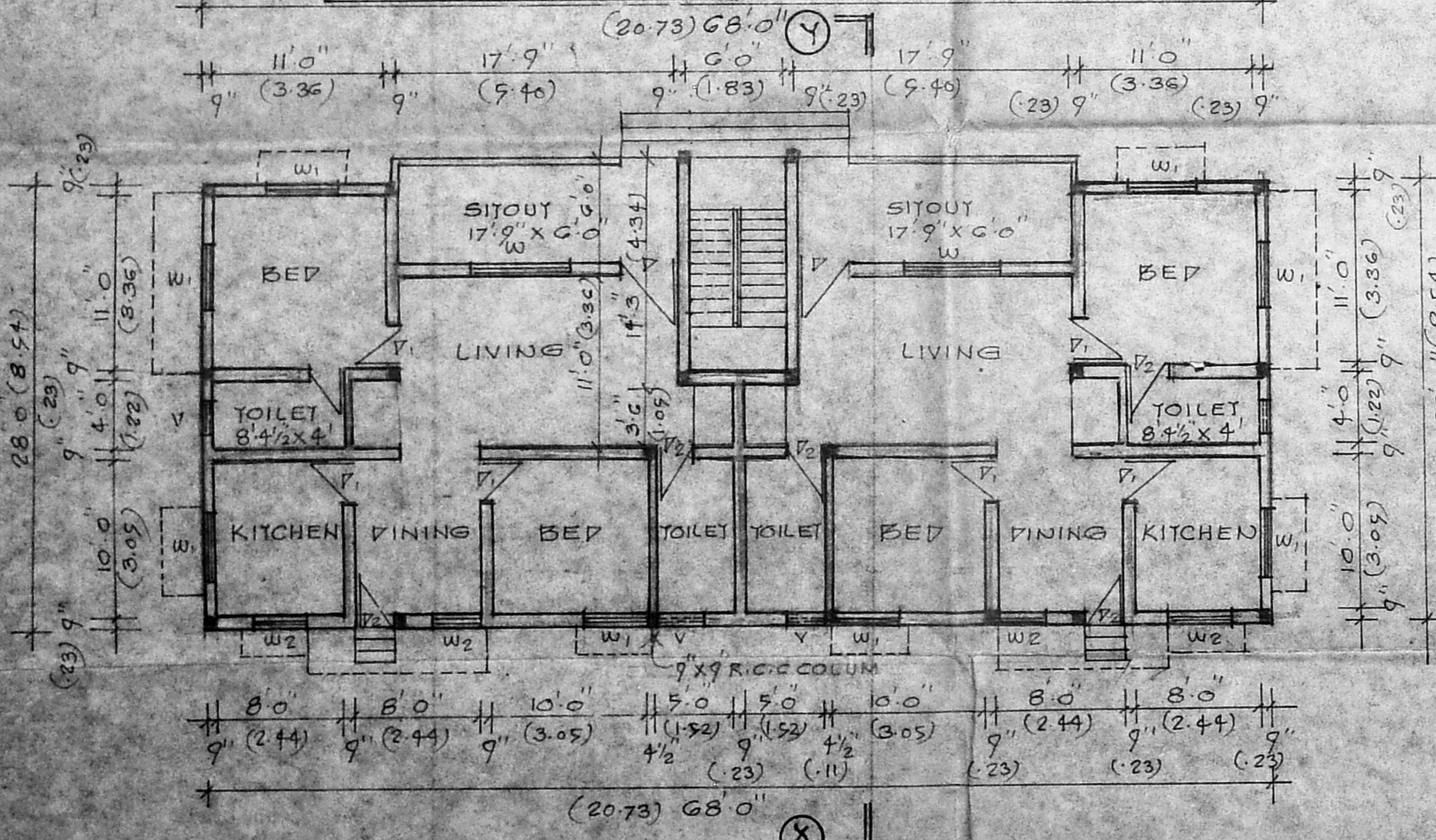

REFERENCE:

SITE BOUNDARY: ———  
EXG. ROADS: ———  
PROPOSALS: ———

PLOT AREA: 3600 SQ FT 334.44m<sup>2</sup>  
BUILTUP AREA:  
GROUND FLOOR: 1954 SQ FT 181.52m<sup>2</sup>  
FIRST FLOOR: 1954 SQ FT 181.52m<sup>2</sup>  
F.S.I: 1.08 COVERAGE: 57%

OWNER

① Nishu (NULAGANATHAN)  
② S. Joseph Selvaraj (S. Joseph selvaraj)  
③ Anurag (S. MOORTHY)  
④ Jay (Lakshmi, Jayashree)

S. Duraipandian  
S. DURAI PANDIAN  
B.E., A.M.I.E., F.I.V., F.I.L. Tech.  
Chartered Engineer, Valuer, Industrial Consultant,  
Registered Architect, Temple Engineer &  
Licensed Surveyor, Corporation of Madras.  
M. Sri Vinayak, Kilpauk Garden Colony Extn.,  
Madras 600 010. Ph. no. 612683 Off. 612...

LICENSED SURVEYOR

